

PREPARED FOR:
MARY MYERS
KEEFE REAL ESTATE, INC.
751 GENEVA PARKWAY
LAKE GENEVA, WI 53147

PLAT OF SURVEY

- OF -

LOT 9 OF GENEVA OAKS, A SUBDIVISION LOCATED IN GOVERNMENT LOT 3
LYING IN THE NORTHWEST 1/4 OF SECTION 4, TOWN 1 NORTH, RANGE 17 EAST,
WALWORTH COUNTY, WISCONSIN.

KROTT SURVEYING INC.
N3705 WILLOW BEND LANE
LAKE GENEVA WI. 53147

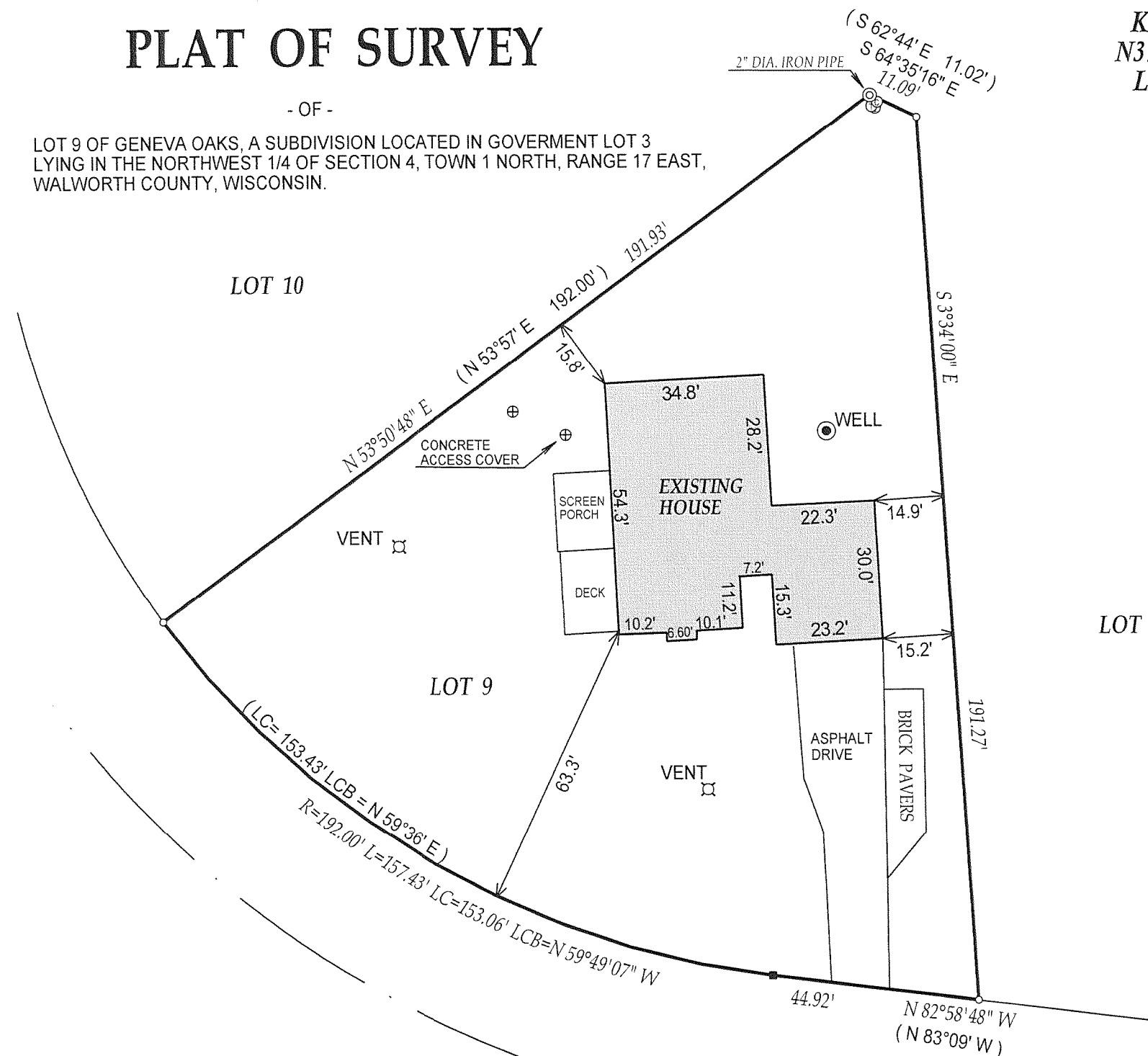

- () = recorded as
□ = found iron bar
○ = found iron pipe
● = set iron pipe
■ = set iron bar

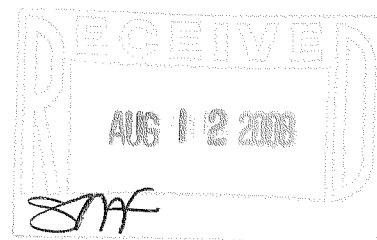

SCALE 1" = 30'

JOB # 05-360

TAX ID # IGO-0009

COMPARE LEGAL DESCRIPTION ABOVE AND DRAWING WITH DEED. FOR BUILDING RESTRICTIONS AND EASEMENTS NOT SHOWN, REFER TO DEED, ABSTRACT SOURCES AND LOCAL MUNICIPAL CODES. NOTIFY THE SURVEYOR IMMEDIATELY OF ANY DISCREPANCY.

"I hereby certify that I have surveyed the above described property and that the above map is a true representation thereof and shows the size and location of all visible structures, apparent easements and encroachments if any."

This survey is made for the present owners of the property, and those who purchase, mortgage, or guarantee the title thereto, within one year from the date hereof.

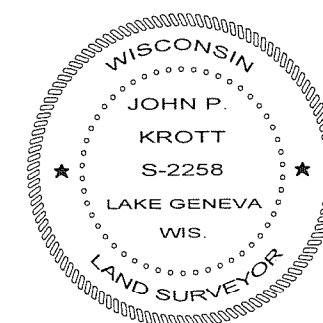

DATED THIS 14th, DAY OF MAY, 2008

John P. Krott

JOHN KROTT S - 2258
Wisconsin Registered Land Surveyor
(original if signed in red)

117-2976